

# 1 - Fantasia (1)

Jean-Paul PALADIN (XVIè)  
1er Livre de Tablature de luth (1560)

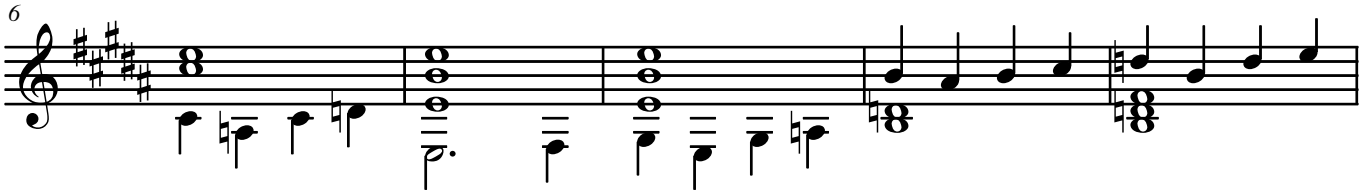

37

42

48

54

59

64

69

73

78

83

88

93

98

103

108

113

118

123

128

133

138

143
